

Measure contactless
the Braille Dot characteristics
and document your quality
according to DIN EN 15823

Dipl. Ing. Lukas Pescoller

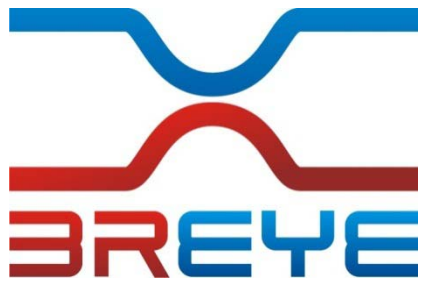

FAG Graphic Systems
CH 1003 Lausanne

Why do we need to check the characteristics of BRAILLE Dots?

- Redundancy of BRAILLE characters is significantly lower than redundancy of ASCII characters.
- Erronous reading of Braille text on pharmaceutical packaging could lead to serious helth problems
- DIN EN 15823 requires to check the quality of the BRAILLE Dots

If you would have to read text of
such a bad quality
it would make you really unhappy

What does the BREYE Braille Dot Analyzer do?

- The BREYE Braille Dot Analyzer delivers all necessary information you need during setup of your Braille Embosser or Braille printer in a visual, easy to understand manner.
- The BREYE Braille Dot Analyzer offers the possibility to control your production.
- The BREYE Braille Dot Analyzer automatically creates reports in PDF file format

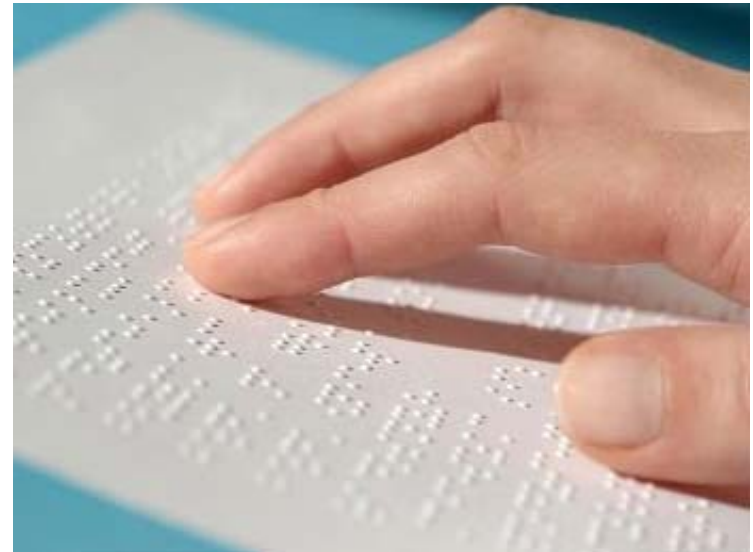

Setup your embosser

- The embosser pressures
 - ❑ a male **tool** against
 - ❑ a female **matrix**
 - ❑ forming Braille dots in the card board



Register error between tool and matrix

- The tool should be perfectly in register to the matrix because the dots of the tool have to fit exactly in the holes of the matrix
- If this is not the case, the resulting braille dots will not be as stable over time and
- The matrix and the tool are stressed over time

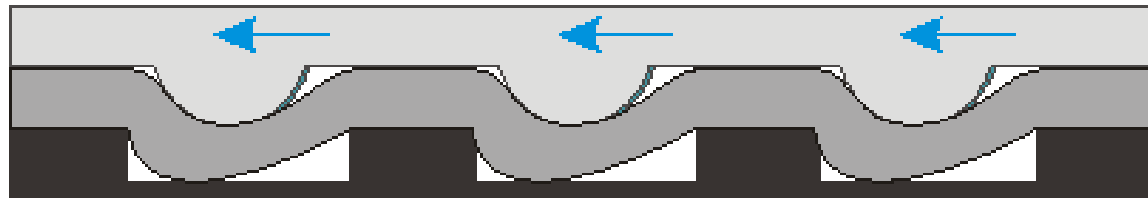

How to check the correct register with the BREYE Braille Dot Analyzer

- Check the dots on different locations and in both directions to make sure your tool fits perfectly into your matrix.

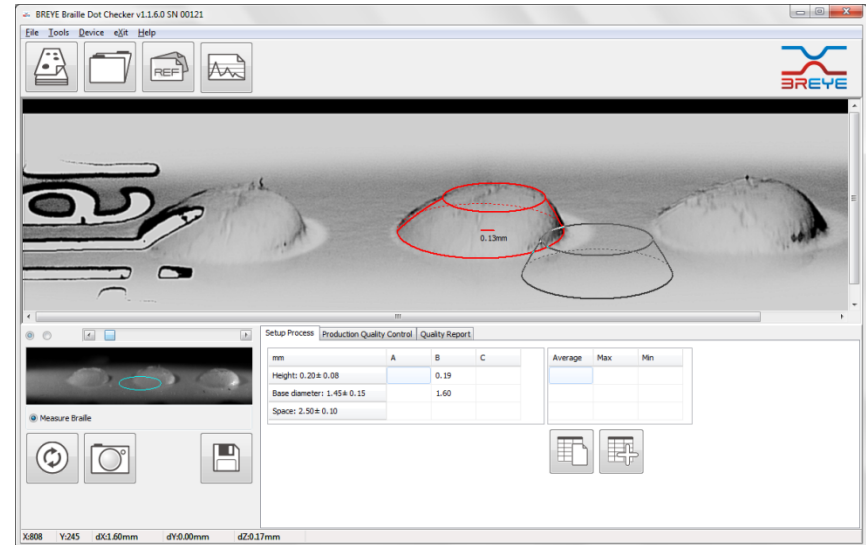

- The software tells you about the corrections needed to take in 0.01mm units.

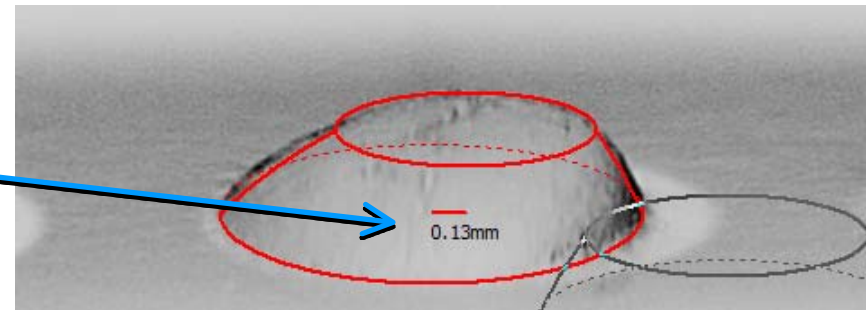

Bad mounting of the tool plate



The dots should show a similar height

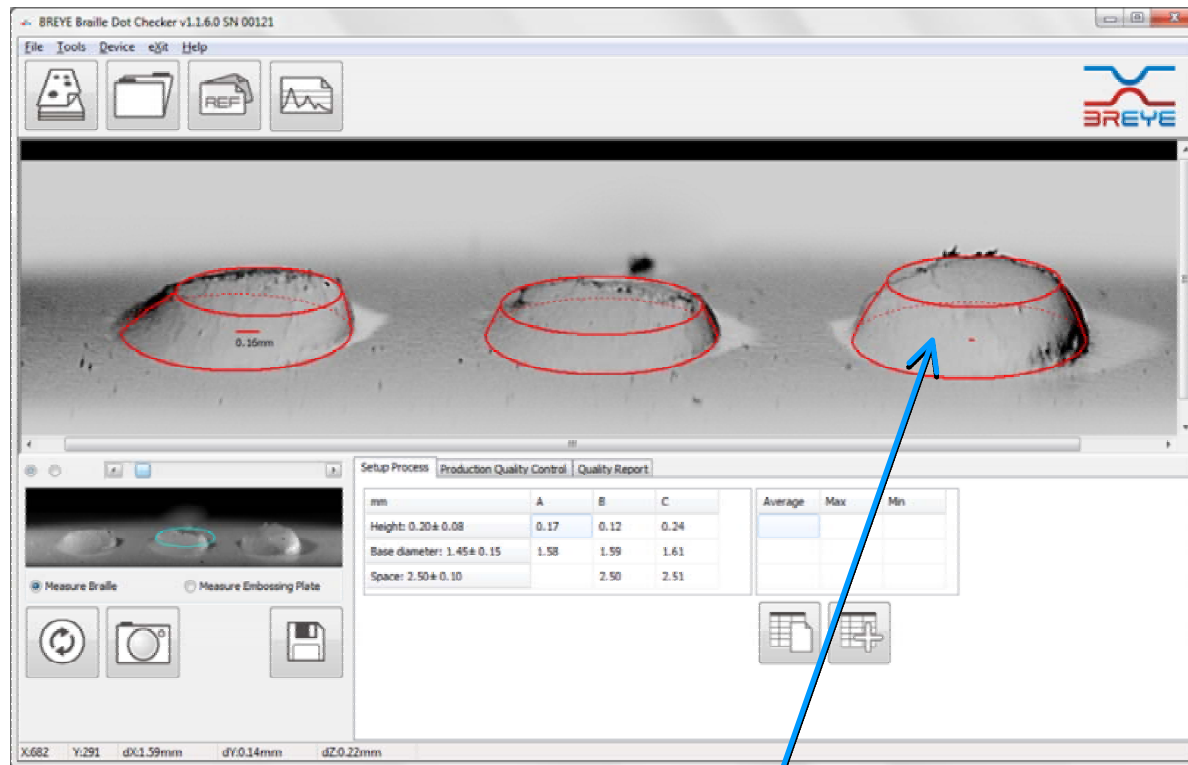

If one dot is significantly higher than the others, adjustments have to be taken!

Achieve maximum height for Braille Dots

For a high quality Braille
the dot should achieve maximum
possible height
just before breaking the material.

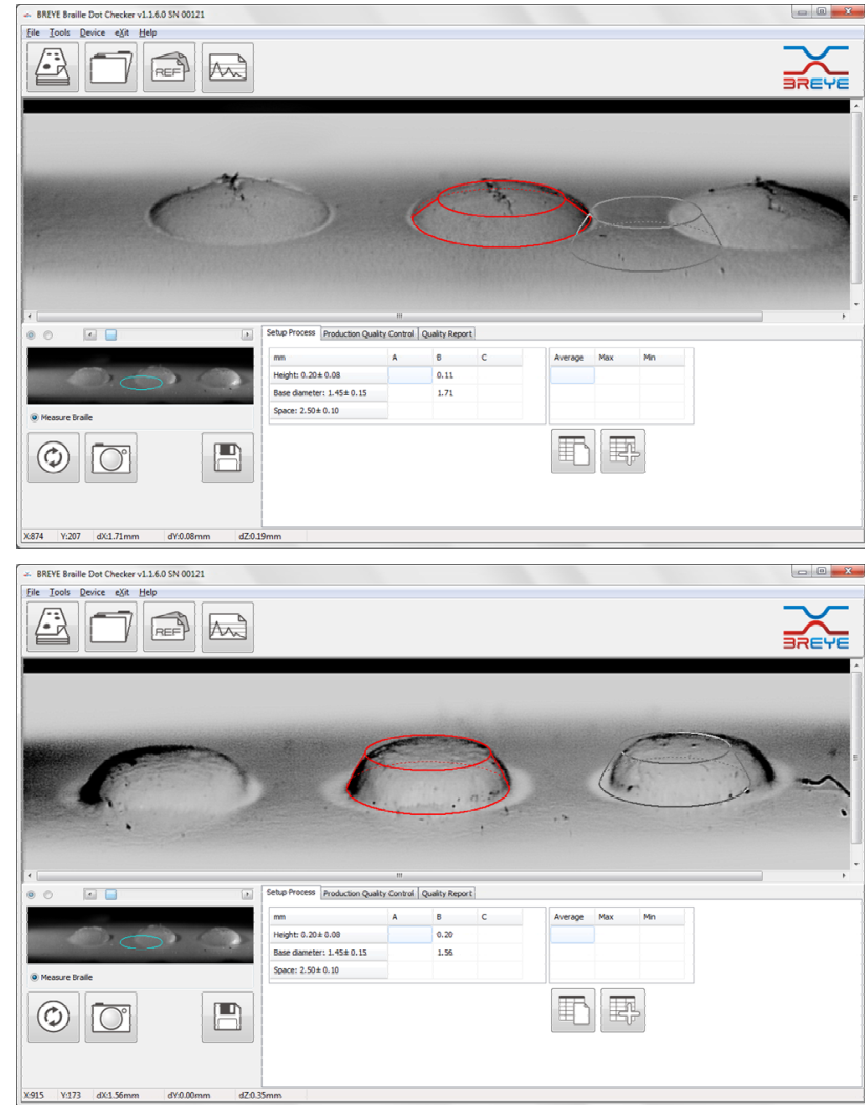
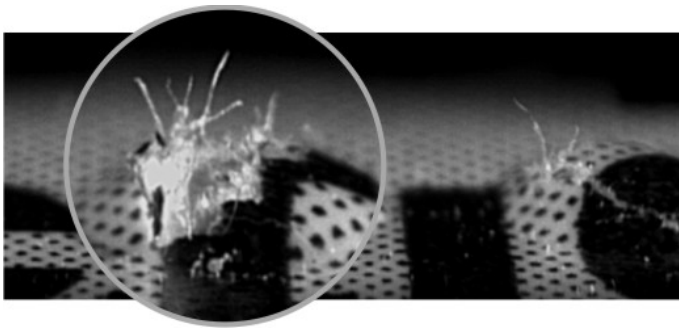

Control your running job

- Controlling a package from time to time will lead to a documented quality control of the process
- The BREYE Software does support the ISO EN 15823 recommendation
- ISO EN 15823 recommends to control
 - ❑ 3 dots
 - ❑ on 3 different locations per package.

Location
A,B,C

Identification Number
PZN-5904914



Dot
1,2,3

Marburg Medium

DIN EN 15823

Height: 0.20 ± 0.08 Base diameter: 1.45 ± 0.15 Space: 2.50 ± 0.10

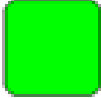
mm	H1	H2	H3	B1	B2	B3	S1-2	S2-3
A	0.17	0.20	0.17	1.54	1.56	1.59	2.54	2.52
B	0.14	0.21	0.17	1.58	1.56	1.57	2.52	2.52
C	0.15	0.18	0.17	1.58	1.55	1.54	2.55	2.50



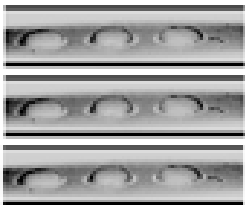



Check Braille Dot Quality against a reference

- The BREYE software implements a reference library for Braille Dots including

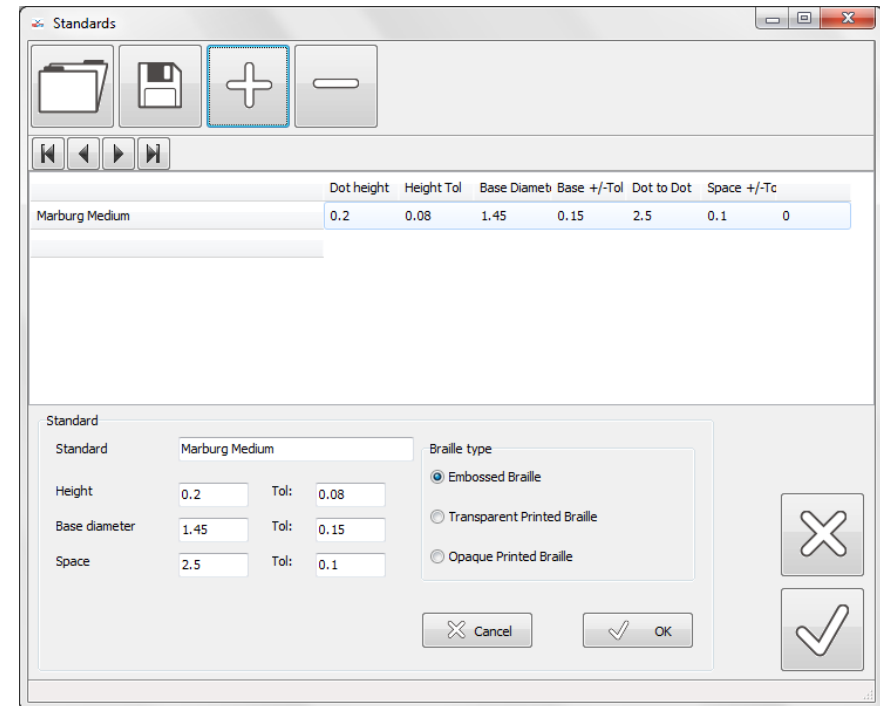
- **Dot height** – the most critical criteria for the readability of the Braille character
- **Dot base width** – the sharpness of the dot is the second critical criteria for the readability of the Braille character
- **Space between two dots** inside a character – the least critical criteria for the readability of the dot



All parameters in tolerance: 

Control the quality of a single package

- Click the JOB Icon to start the measurement of a new package.
- Every pharmaceutical packaging is identified by a unique Identification Number
- The Identification number together with a time stamp identifies a single package

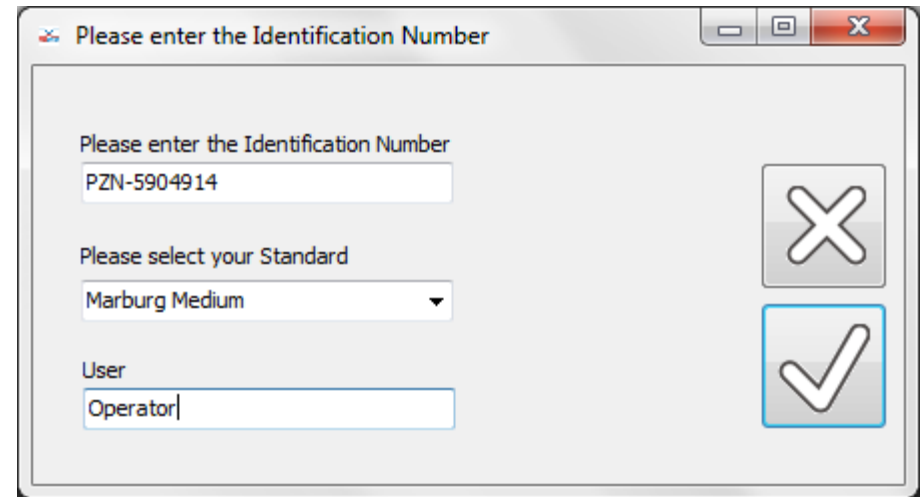

A screenshot of a software window titled "Please enter the Identification Number". The window contains three input fields: "Please enter the Identification Number" with the text "PZN-5904914", "Please select your Standard" with a dropdown menu showing "Marburg Medium", and "User" with the text "Operator". To the right of the input fields are two buttons: a grey button with a white 'X' and a blue button with a white checkmark.

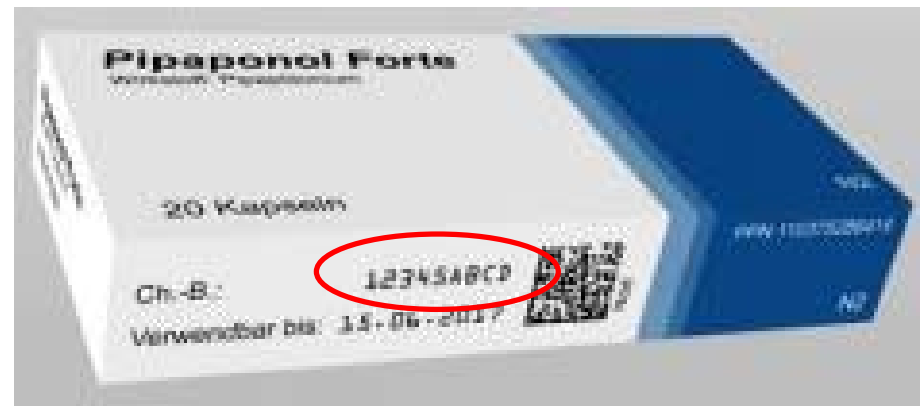

Measure 3 dots in 3 different locations

- A standard defines the reference numbers
- A unique Identification number is assigned to every single pharmaceutical package.

Green square = your measurements are in tolerance

Identification Number

PZN-5904914

Marburg Medium

DIN EN 15823

Height: 0.20 ± 0.08 Base diameter: 1.45 ± 0.15 Space: 2.50 ± 0.10

mm	H1	H2	H3	B1	B2	B3	S1-2	S2-3
A	0.17	0.20	0.17	1.54	1.56	1.59	2.54	2.52
B	0.14	0.21	0.17	1.58	1.56	1.57	2.52	2.52
C	0.15	0.18	0.17	1.58	1.55	1.54	2.55	2.50

☒

☐

☐

☐

☐

☐

The BREYE Braille Dot Analyzer creates automatically quality reports for you and your customers

The quality reports are automatically saved and contains all information

- ❑ Time Stamp
- ❑ Job ID
- ❑ Reference
- ❑ Statistics
- ❑ Images
- ❑ Single measurements
- ❑ Green / yellow / orange / red Flag

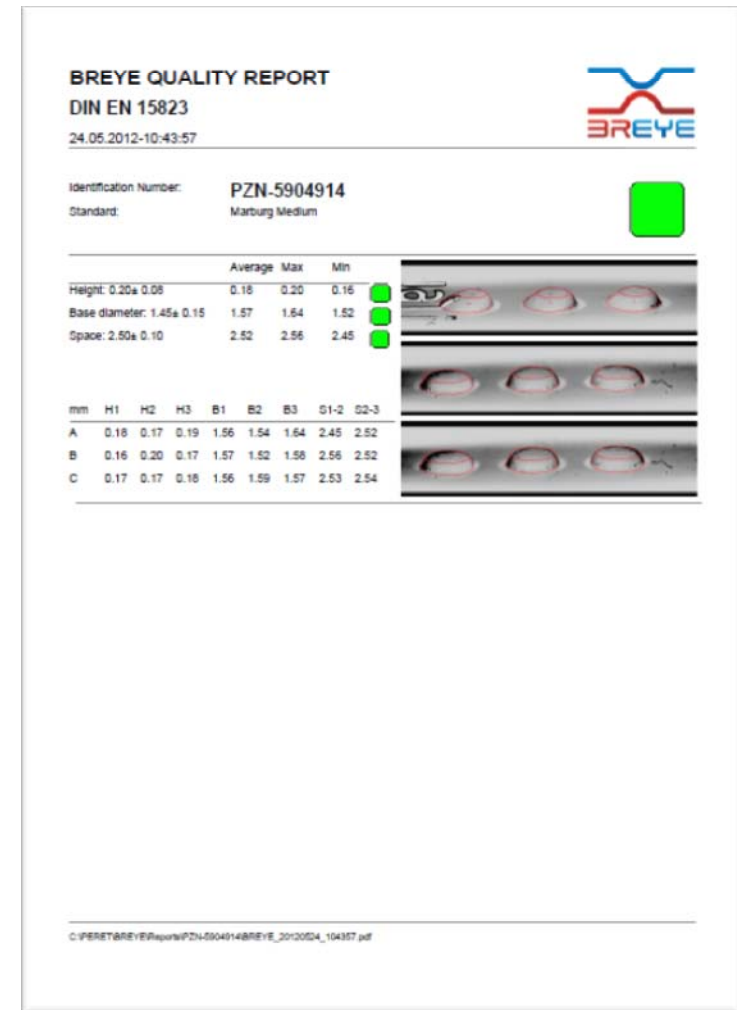

Create Statistics over the entire Job

- Create a statistics report collecting all measured packages in one single document
 - ❑ Select a time frame
 - ❑ Select a Job Identification number or a group of Job ID's by wild cards
 - ❑ Click the statistics icon to draw graphs and calculate the statistics

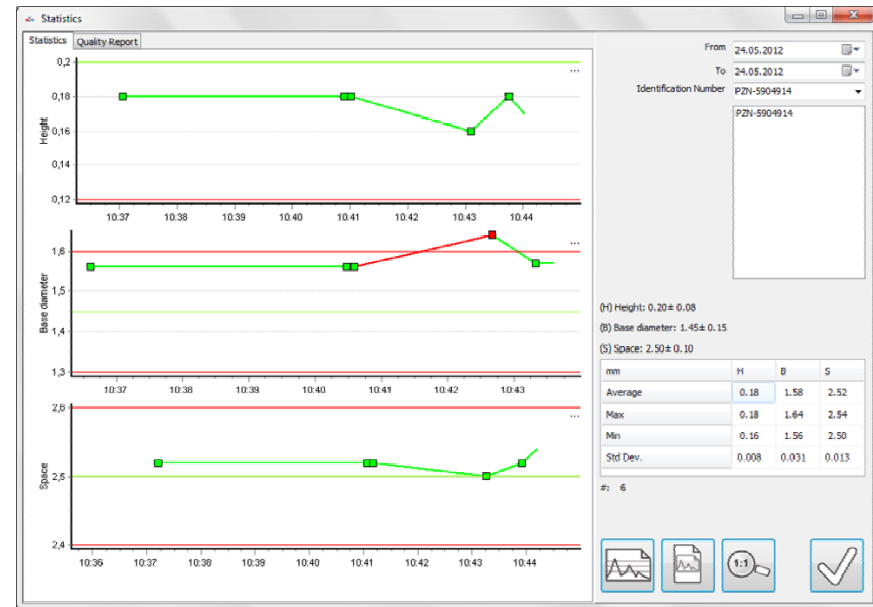

Zoom into the graphs

- You can zoom into the graphs to show details

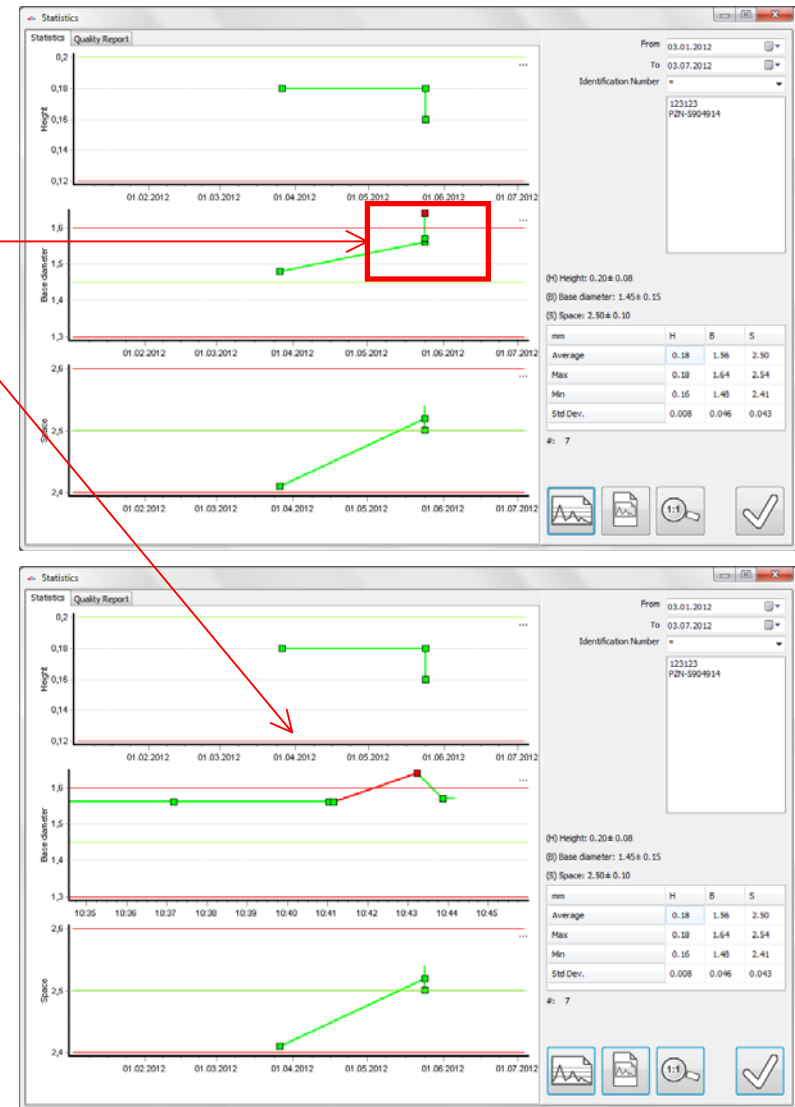

The Out Of Tolerance Dot

- Click on the **out of tolerance dot** to open the respective quality report and to see details.

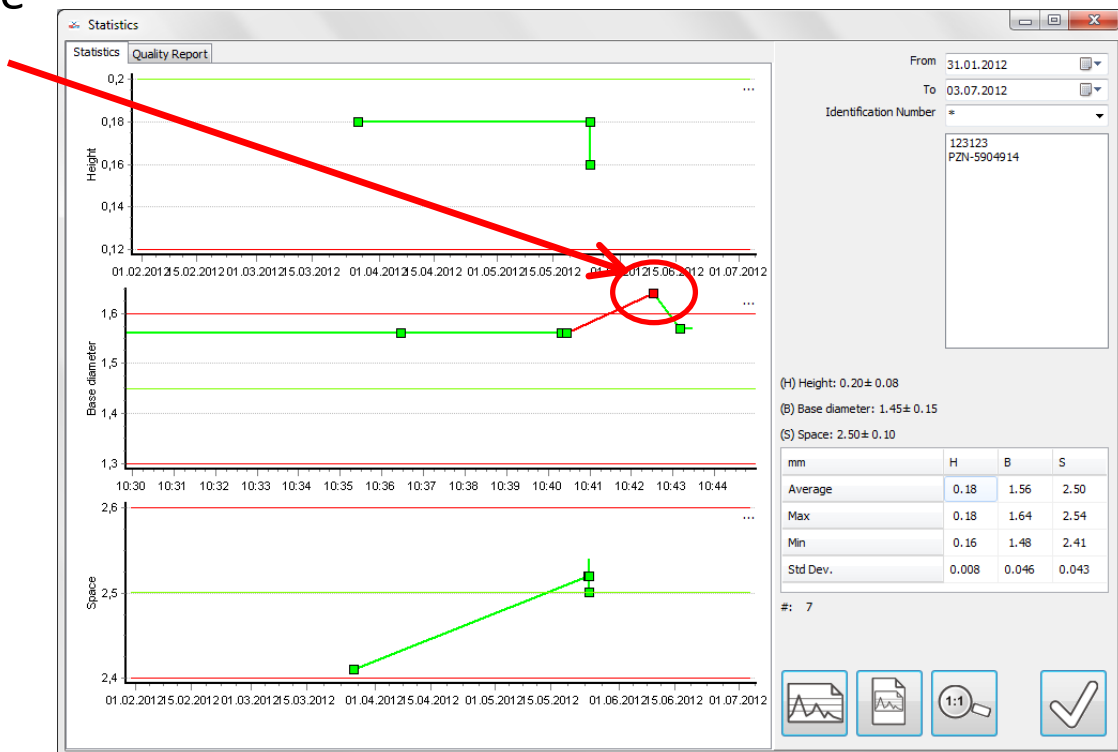

Create a PDF report of the statistics

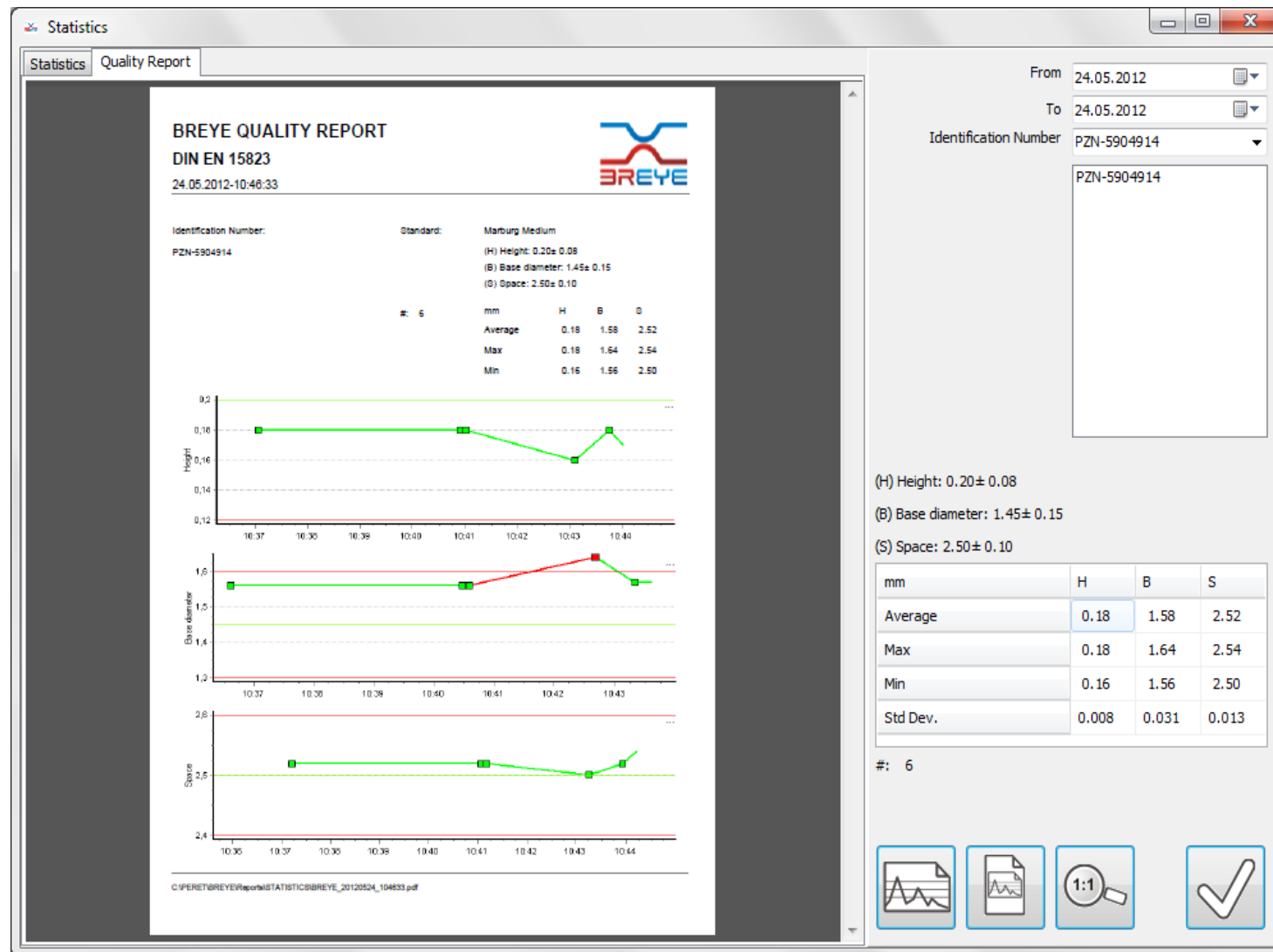

Thank you...

See what happens

Understand why it happens

Take corrective actions